

12-20-95
f

95-3969



FOUNDATION HEALTH

Foundation Health
Oakland, CA
December 18, 1995

This set of plans and specifications shall be approved by the Board of Directors of the City of Oakland. Any changes to these plans and specifications shall require the written permission of the Board of Directors. The Board of Directors reserves the right to make any changes to these plans and specifications without the need for a formal amendment or State Law.

APPROVED
BUILDING SERVICES
CITY OF OAKLAND

SF

San Francisco, CA 94111
Tel 415 693 9633

1275 N. Duiron Avenue
Santa Rosa, CA 95401
Tel 707 545 4519
Fax 707 571 7802

SR

SCOTT
Architectural Graphics, Inc.

SCOTT
Architectural Graphics, Inc.

SR

1275 N. Dutton Avenue
Santa Rosa, CA 95401
Tel 707 545 4519
Fax 707 571 7802

SF

San Francisco, CA 94111
Tel 415 693 9633

Foundation Health
Orland, CA

December 18, 1995

EXTERIOR

- 1.0 SAI Monument Sign
- 1.0.1 SAI Monument Sign - Specs
- 1.0.2 SAI Monument Sign - Fab Detail
- 1.1 SA2 Entrance Sign
- 1.1.1 SA2 Entrance Sign - Fab Detail
- 1.2 SB2 Individual Illuminated Letters
- 1.2.1 SB2 Individual Illuminated Letters
- SL.1.0 SL Sign Location
- GS.1.0 GS Graphic Schedule

APPROVED
BUILDING SERVICES
CITY OF ORLAND
This set of plans and specifications shall be kept on the job at all times and it is understood that no changes or alterations shall be made without written permission from the Building Services Division. The contractor shall be responsible for obtaining all necessary permits and approvals from the appropriate agencies. The contractor shall be responsible for obtaining all necessary permits and approvals from the appropriate agencies. The contractor shall be responsible for obtaining all necessary permits and approvals from the appropriate agencies.

① Internally illuminated can
with push through acrylic letters and logo
Voltage Requirements: 277 Volts

② Metal frame structure

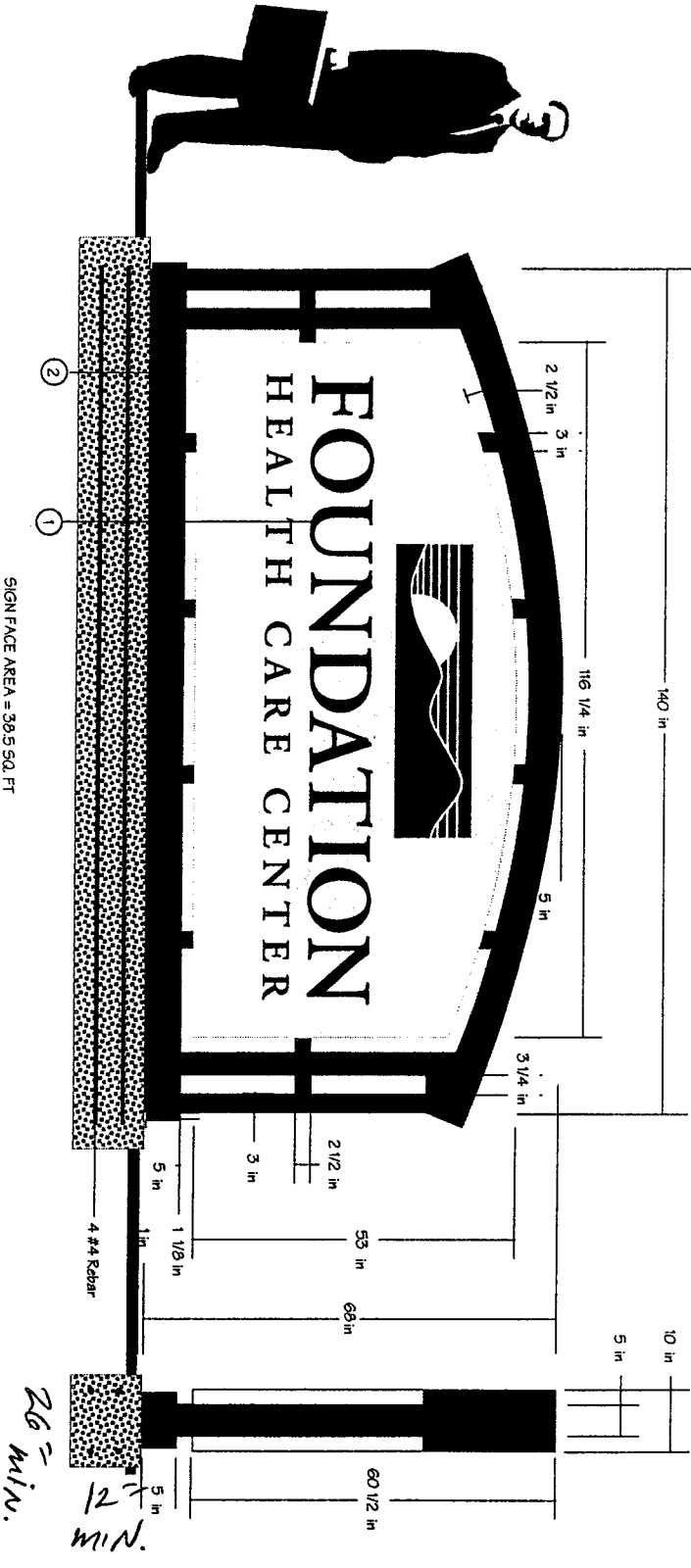

SIGN FACE AREA = 38.5 SQ. FT.
Face Elevation

Side Elevation

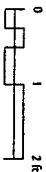

© 1995. All ideas, arrangements, and plans indicated or represented by the above drawings are the property of Scott Architectural Graphics, and were created, evolved, and developed for use on and in connection with the above specified project. No part of the above drawing, design, arrangements or ideas thereon shall be duplicated or used for any purpose whatsoever without the express written permission of Scott Architectural Graphics.

SCOTT

Architectural Graphics, Inc.

SR

1275 N. Dutton Avenue
Santa Rosa, CA 95401
Tel 707 545 4519
Fax 707 571 7802

SF

San Francisco, CA 94111
Tel 415 693 9633

APPROVED
DRAWING SHEET
DATE OF DRAWING
CHANGES OR
CORRECTIONS
AT THE BOTTOM
OF THIS SHEET
PERMITS OF
ALTERATIONS
MAY BE OBTAINED
FROM THE
MANAGER
OF THE
DRAWING
ROOM
ON THE
FIRST FLOOR
OF THE
OFFICE
BUILDING
AT 2200
BOULEVARD
OF THE
ARTS
SAN FRANCISCO,
CALIFORNIA
94102
FOR
INFORMATION
CONTACT
SCOTT
ARCHITECTURAL
GRAPHICS,
INC.
1275 N. DUTTON
AVENUE
SANTA ROSA,
CALIFORNIA
95401
TEL 707 545 4519
FAX 707 571 7802

- PD Professional Design
- DD Designer Development
- FD Final Design

PM Project Manager
Alyson Dobbert
Michael J. Burch

DR Date/Revisions
12/1/4/95 CA
12/18/95 CA

Scale
1/2" = 1'-0"

Page Number
1.0

SCOTT
Architectural Graphics, Inc

SR
1275 N. Dutton Avenue
Santa Rosa, CA 95401
Tel 707 545 4519
Fax 707 571 7802

SF
San Francisco, CA 94111
Tel 415 693 9033

This set of drawings is to be held in accordance with the provisions of the Ordinance of any City or State Law.
 I, *[Signature]*,
 Project Manager
 Foundation Health
 5200 Gonzales Road
 San Francisco, CA 94111
 Tel 415 693 9807
 Fax 415 693 9807
 Date: 12/18/95

- PD Preliminary Design
- DD Design Development
- FD Final Design

PM Project Manager
Alyson Dobbert
Michael J. Burch

DR Date/Revisions
12/18/95 CA

Scale
1/2" = 1'-0"
Page Number

1.0.1

- ① Internally illuminated can with push through acrylic letters and logo
Colors: 1/8" acrylic G.P. 2424 Blue letters
1/8" acrylic G.P. 015 white logo with vinyl
Vinyl colors: 3M Translucent Blue (3630-167)
3M Translucent Rose Mauve (3630-69)
- ② Metal frame structure
Color: Dark Green to match entrance trellis

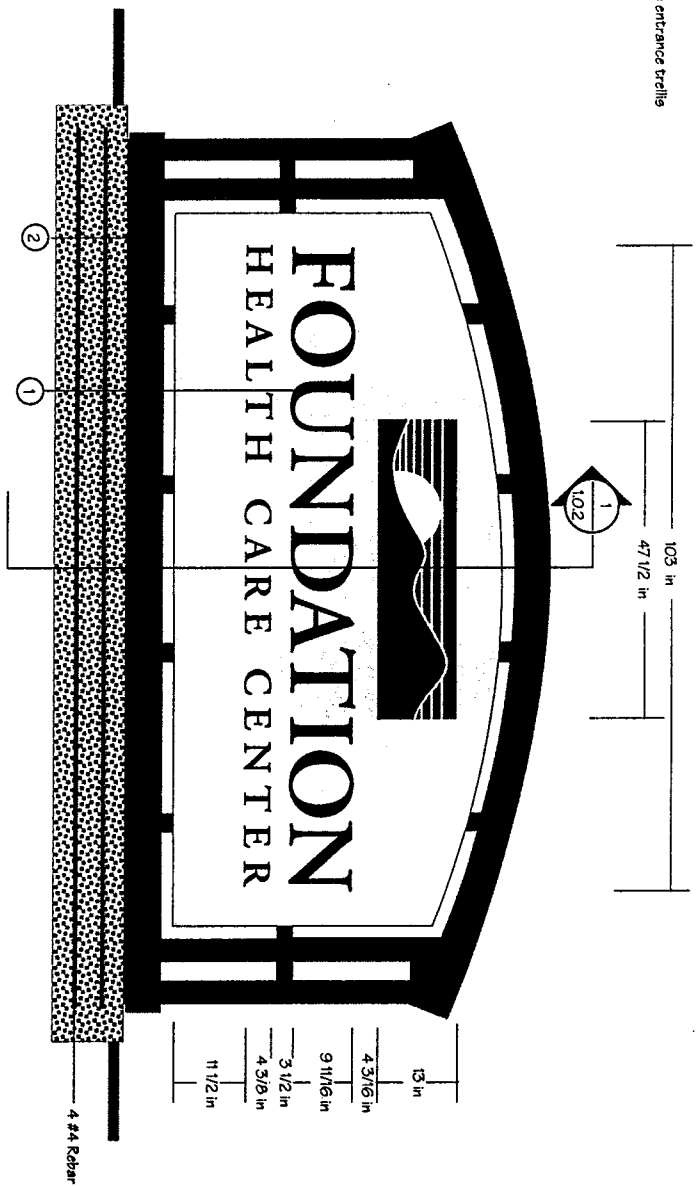

© 1995 All ideas, arrangements, and plans indicated or represented by the above drawings are the property of Scott Architectural Graphics, and were created, evolved, and developed for use on and in connection with the above specified project. No part of the above drawing, design, arrangements or ideas thereon shall be duplicated or used for any purpose whatsoever without the express written permission of Scott Architectural Graphics.



ELECTRICAL CHASE (OPTIONAL)

15'-0" X 5' 1/4" WALL
 15'-0" x 5'-1/4"
 3/16" SIGN FACE
 R-467 1/2" X 1 1/8" W/4" X 53"

3/16" SIGN FACE
 R-467 1/2" X 1 1/8" W/4" X 53"

SCOTT

Architectural Graphics, Inc.

SR

1275 N. Dutton Avenue
 Santa Rosa, CA 95401
 Tel 707 545 4519
 Fax 707 571 7802

SF

San Francisco, CA 94111
 Tel 415 693 9633

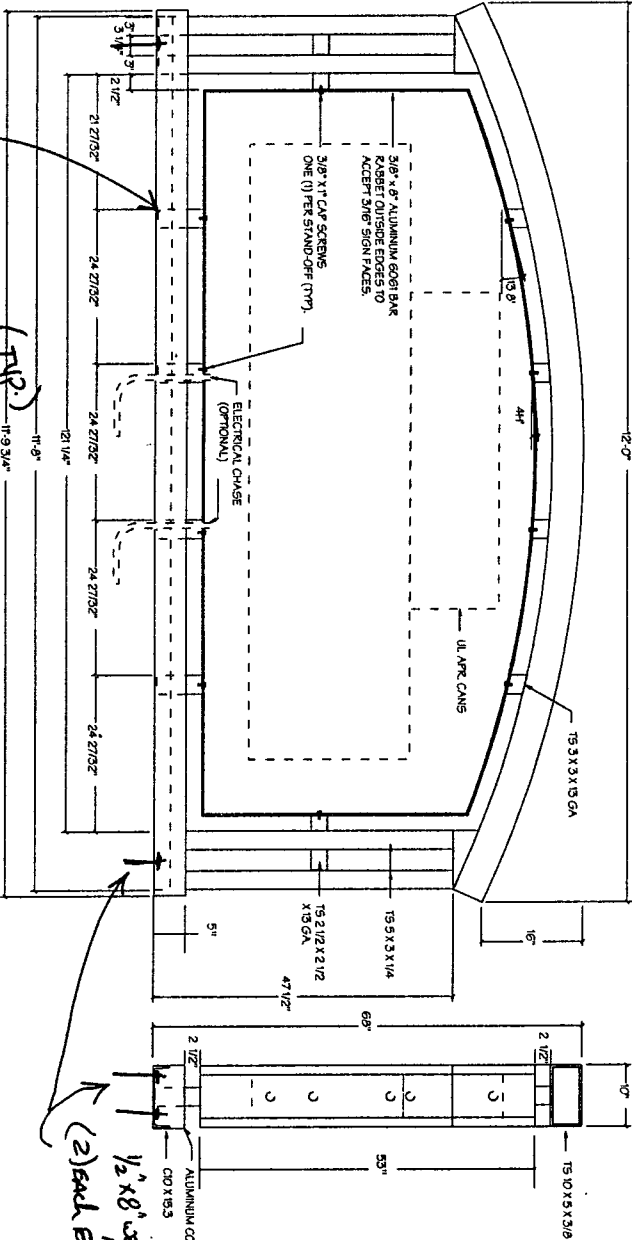

1/2" X 8" U-BOLTS (RED HEAD) AND WASHERS
 (2) END END TP.

1/4" GILLER WELD (PART) 3/8\"/>

PD Preliminary Design

DD Design Development

FD Final Design

PM Project Manager
 Alyson Dobbert
 Michael J. Burch

DR Date/Revisions
 12/14/95 CA
 12/18/95 CA

Scale
 1/2" = 1'-0"

Page Number

1.0.2

Jim Burch
 CG / 042
 CGS

© 1995 All ideas, arrangements, and plans indicated or represented by the above drawings are the property of Scott Architectural Graphics, and were created, evolved, and developed for use on and in connection with the above specified project. No part of the above drawing, design, arrangements or ideas thereon shall be duplicated or used for any purpose whatsoever without the express written permission of Scott Architectural Graphics.

This set of plans and its contents are the property of Scott Architectural Graphics, Inc. and shall not be reproduced without the written consent of Scott Architectural Graphics, Inc. San Francisco, CA (415) 693-9633
 Foundation, Republic of Genoa, CA
 2200 Gonzalez Road
 (415) 853-8807

- ① Porcelain panel with vinyl graphics
- ② Painted metal frame; Green to match building entry trellis

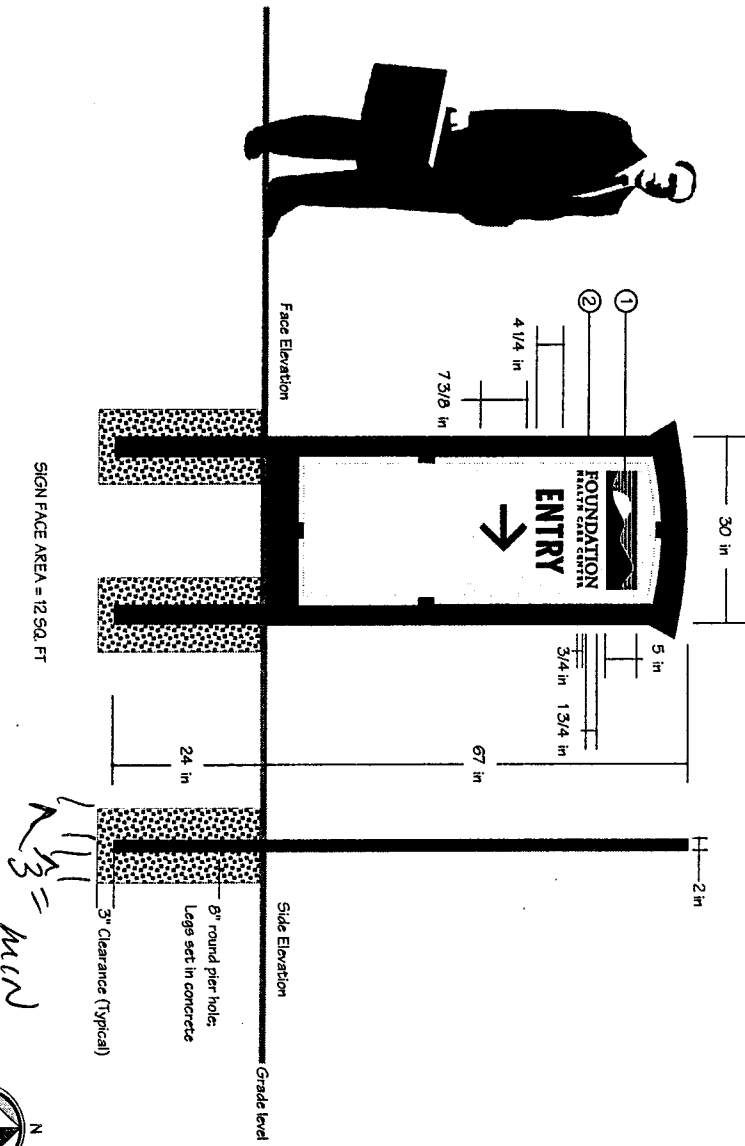

© 1995. All ideas, arrangements and plans indicated or represented by the above drawings are the property of Scott Architectural Graphics, and were created, evolved, and developed for use on and in connection with the above specified project. No part of the above drawing, design, arrangements or ideas therein shall be duplicated or used for any purpose whatsoever without the express written permission of Scott Architectural Graphics.

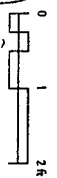

Scale
1/2" = 1'-0"

Page Number
1.1

Jim Burch
CG1 042 CGS

- PD Preliminary Design
- DD Design Development
- FD Final Design

PM Project Manager
Alyson Dobbert
Michael J. Burch

DR Date/Revisions
12/18/95 CA

SA2

Foundation Health
2200 Gonzalez Road
Oxnard, CA
(916) 853-8807

Quantity
One (1) Single Sided
One (1) Doubled Sided

State Law
of any pro
or

SCOTT
Architectural Graphics, Inc

SR
1275 N. Dutton Avenue
Santa Rosa, CA 95401
Tel 707 545 4519
Fax 707 571 7802

SCOTT
Architectural Graphics, Inc.

SR

1275 N. Dutton Avenue
Sunnyvale, CA 95041
Tel 707 541 4519
Fax 707 571 7802
Scott Pritchett, CA 94111
Tel 415 904 9033
2008 Ginzles Road
Sunnyvale, CA
(916) 853-8807

[Signature]

SA2
Entrance Sign
Fabrication

- Quantity
One (1) Single Sided
One (1) Double Sided
- PD Preliminary Design
 - DD Design Development
 - FD Final Design

PM Project Manager
Alyson Dobbert
Michael J. Burch

DR Date/Revisions
12/14/95 CA
12/18/95 CA

Scale
3/4" = 1'-0"

Page Number

Jim Burch
CA 09265

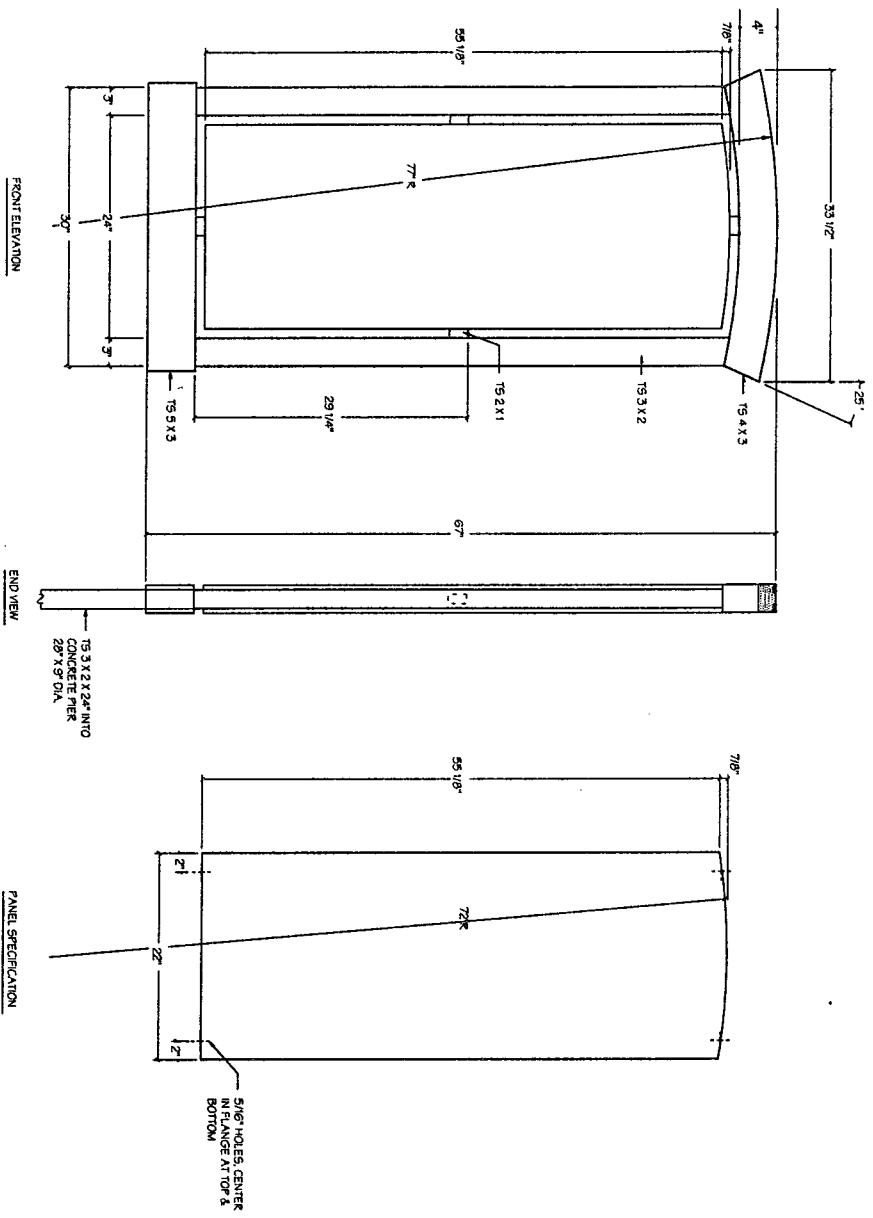

© 1995. All ideas, arrangements, and plans indicated or represented by the above drawings are the property of Scott Architectural Graphics, and were created, evolved, and developed for use on and in connection with the above specified project. No part of the above drawing, design, arrangements or ideas thereon shall be duplicated or used for any purpose whatsoever without the express written permission of Scott Architectural Graphics.

① Internally illuminated individual letters and logo. L.H. 17"

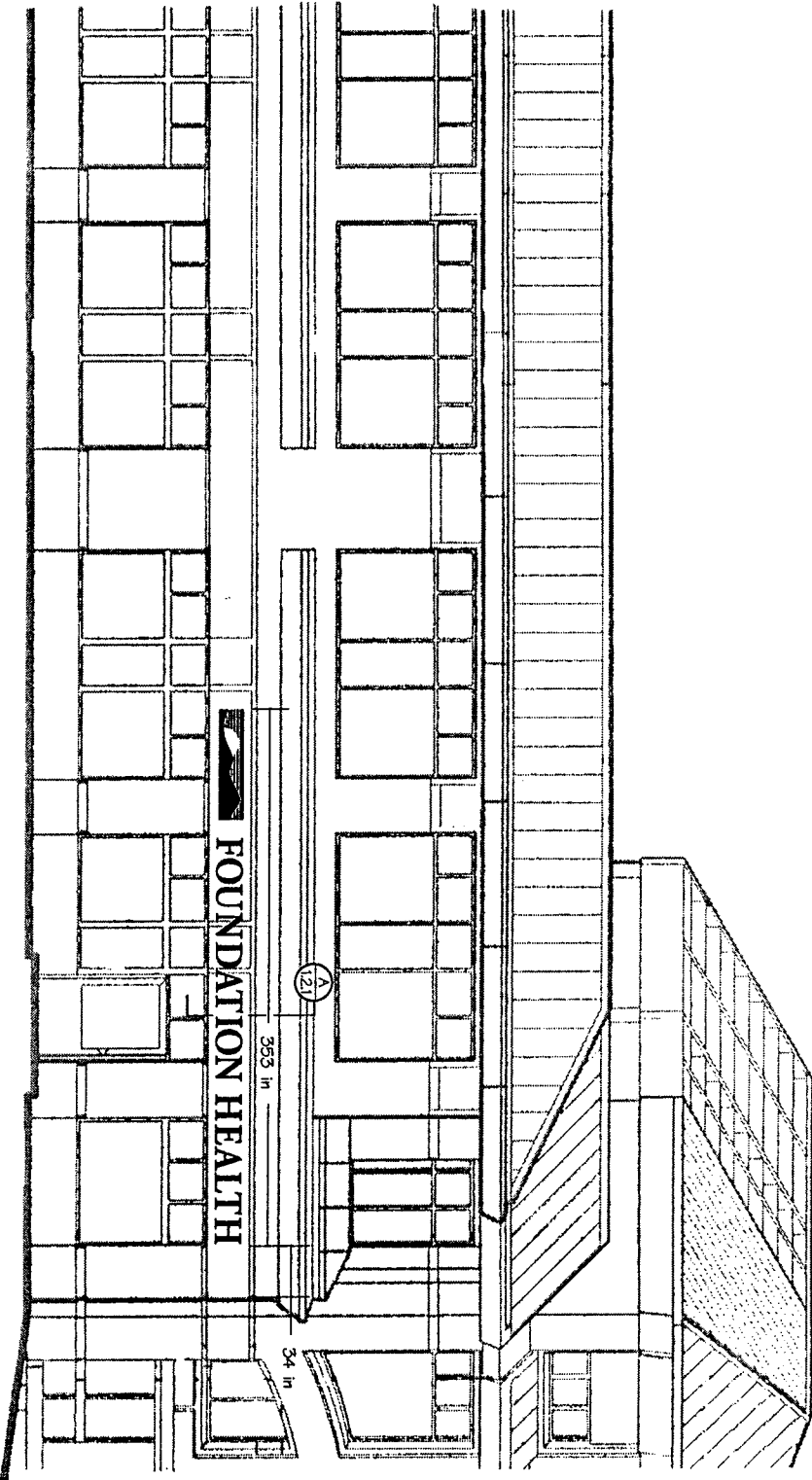

North Elevation

SIGN FACE AREA = 52 SQ.FT.



© 1995 All ideas, arrangements, and plans indicated or represented by the above drawings are the property of Scott Architectural Graphics, and were created, evolved, and developed for use on and in connection with the above specified project. No part of the above drawing, design, arrangements or ideas thereon shall be duplicated or used for any purpose whatsoever without the express written permission of Scott Architectural Graphics.

Scale
1/8" = 1'-0"
MM Blue
Age Number
C61 D42
12
65

SCOTT
Architectural Graphics, Inc.

SR

1275 N. Dutton Avenue
Santa Rosa, CA 95401

TEL 707 545 4519
Fax 707 571 7802

SF
San Francisco, CA 94111
Tel. 415 693 8633

Foundation Health
2220 Conzales Road
Oakland, CA 94612
(916) 853-8807

SB2
Wall Letters

Quantity
One (1)

- PD Preliminary Design
- DD Design Development
- FD Final Design

PM Project Manager
Alyson Dobbert
DR Date/Revisions
12/18/95 CA

GENERAL NOTE:
 U.L. APR. INDIVIDUAL ILLUMINATED CHANNEL LETTERS,
 120V, 20A DEDICATED CIRCUIT PROVIDED BY OTHERS.

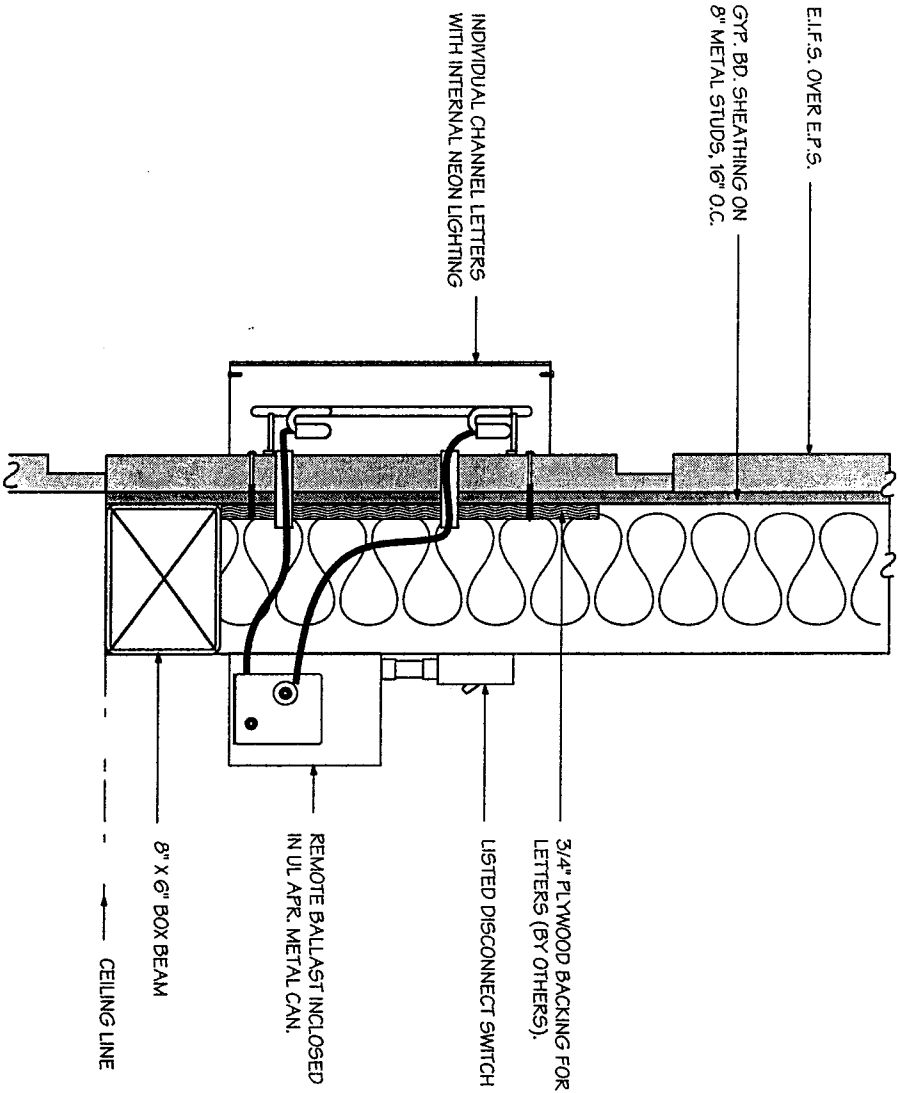

A SECTION DETAIL - ATTACHMENT TO WALL

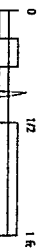

Scale
 1 1/2" = 1'-0"

© 1995. All ideas, arrangements, and plans indicated or represented by the above drawings are the property of Scott Architectural Graphics, and were created, evolved, and developed for use on and in connection with the above specified project. No part of the above drawing, design, arrangements or ideas thereon shall be duplicated or used for any purpose whatsoever without the express written permission of Scott Architectural Graphics.

SCOTT

Architectural Graphics, Inc.

SR

1275 N. Dutton Avenue
 Santa Rosa, CA 95401
 Tel 707 545 4519
 Fax 707 571 7802

SF

San Francisco, CA 94117
 Tel 415 693 9633

Foundation Repair
 2200 Concord Road
 Oakland, CA 94612
 (916) 839-8807

SBS2
 Wall Letters

Quantity
 One (1)

- PD Preliminary Design
- DD Design Development
- FD Final Design

PM Project Manager
 Alyson Dobbert
DR Date/Revisions
 12/18/95 CA

Jim Bunk
 Age Number
 1.2.1
 C61 D42 C65

SCOTT
Architectural Graphics, Inc.

SR

1275 N. Dutton Avenue
Santa Rosa, CA 95401
Tel 707 545 4519
Fax 707 571 7802

SF

San Francisco, CA 94111
Tel 415 693 9633

SL
Sign Location - Exterior

Foundation Ready
2200 Coffey Blvd
Oxnard, CA 93024
(916) 853-8902

APPROVED
CITY OF OXNARD
PLANNING DIVISION

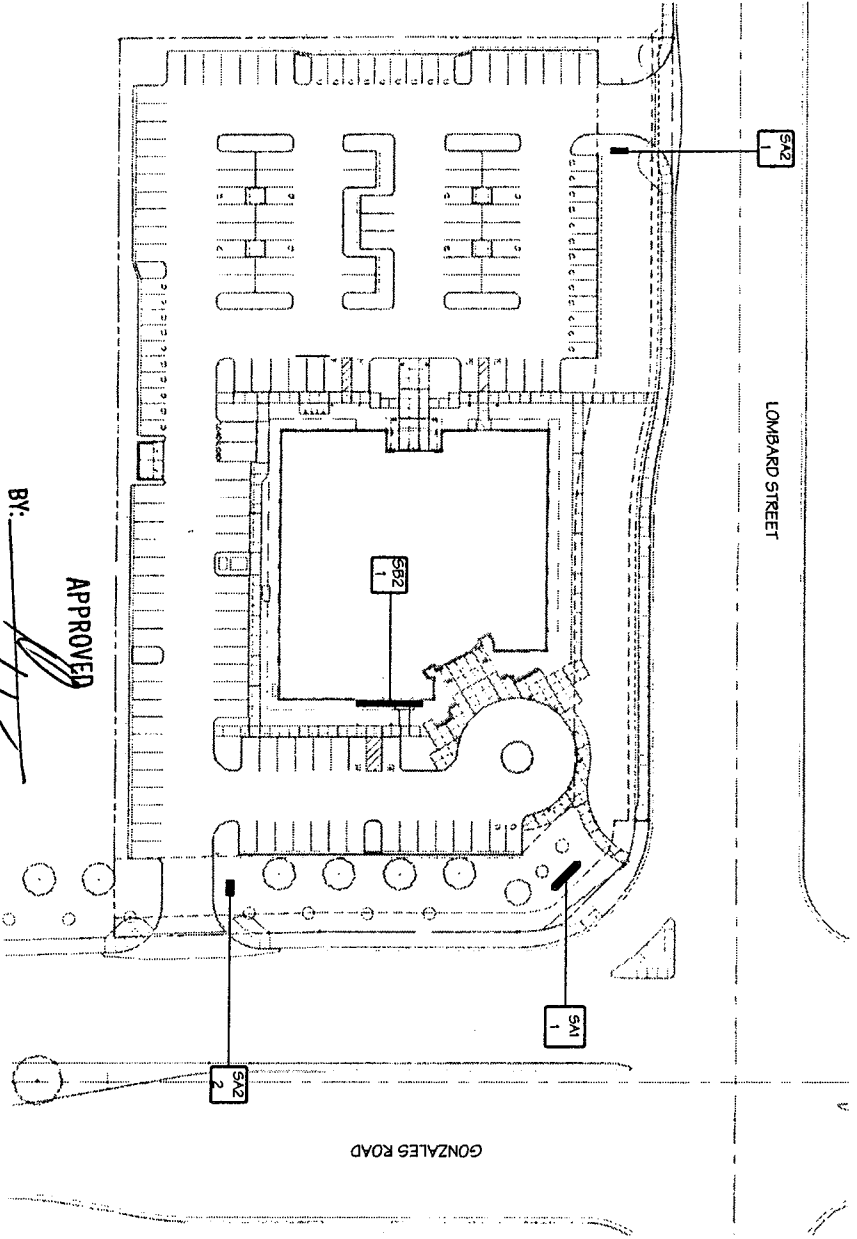

APPROVED

BY: *[Signature]*

DATE: *11/26/95*

CITY OF OXNARD

PLANNING DIVISION

Lot Dimensions: 2.81 Acres



Scale
No Scale

Page Number
SL.1.0

Jim Burch
C61 D42 C65

© 1995. All ideas, arrangements, and plans indicated or represented by the above drawings are the property of Scott Architectural Graphics, and were created, evolved, and developed for use on and in connection with the above specified project. No part of the above drawing, design, arrangements or ideas herein shall be duplicated or used for any purpose whatsoever without the express written permission of Scott Architectural Graphics.

SCOTT
Architectural Graphics, Inc.

SR
1275 N. Dutton Avenue
Santa Rosa, CA 95401
Tel 707 545 4319
Fax 707 571 7802

SF
San Francisco, CA 94111
Tel 415 693 9033

[Handwritten Signature]
Project Name & Number
Foundation Health Center
Order #5180
GS
Graphic Schedule - Exterior

Sign Type / Number	Sign Message	Sign Description
SA1-1		Monument Sign
SA2-1		Entrance Sign (Double Sided)
SA2-2		Entrance Sign
SB2-1		Wall Letters

- PD Preliminary Design
- DD Design Development
- FD Final Design

PM Project Manager
Alyson Dobbert
DR Date/Revisions
12/08/95 CA
12/18/95 CA

[Handwritten Signature]
CG 1 042 CGS
GS.1.0

Page Number

© 1995 All ideas, arrangements, and plans indicated or represented by the above drawings are the property of Scott Architectural Graphics, and were created, evolved, and developed for use on and in connection with the above specified project. No part of the above drawing, design, arrangements or ideas thereon shall be duplicated or used for any purpose whatsoever without the express written permission of Scott Architectural Graphics.