

CURRENT FEMA LEVEE CERTIFICATION STATUS - MARCH 2017

VENTURA COUNTY WATERSHED PROTECTION DISTRICT PROVISIONIALLY-ACCREDITED LEVEES (PAL)

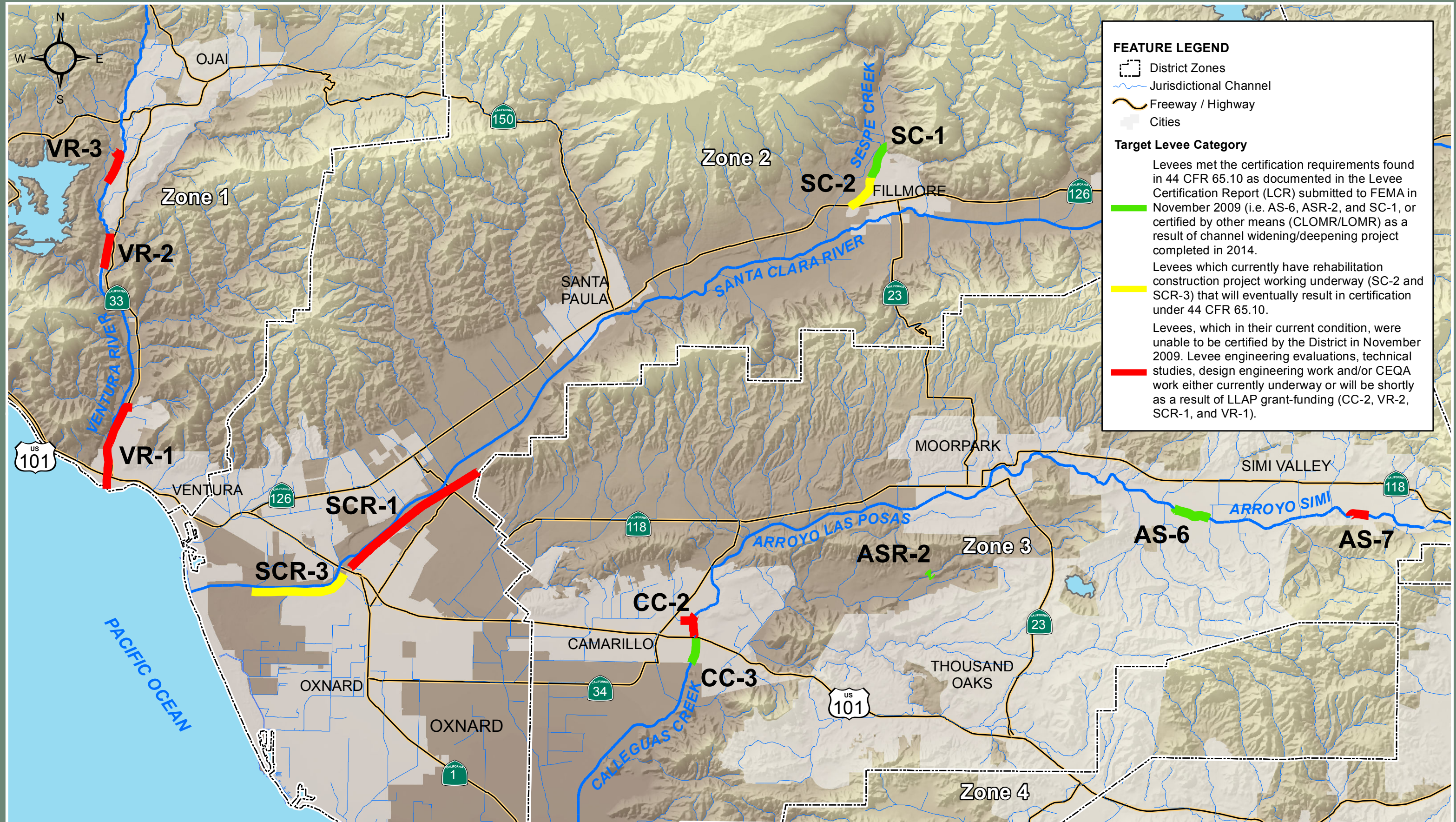

FEATURE LEGEND

- District Zones
- Jurisdictional Channel
- Freeway / Highway
- Cities

Target Levee Category

Levees met the certification requirements found in 44 CFR 65.10 as documented in the Levee Certification Report (LCR) submitted to FEMA in November 2009 (i.e. AS-6, ASR-2, and SC-1, or certified by other means (CLOMR/LOMR) as a result of channel widening/deepening project completed in 2014.

Levees which currently have rehabilitation construction project working underway (SC-2 and SCR-3) that will eventually result in certification under 44 CFR 65.10.

Levees, which in their current condition, were unable to be certified by the District in November 2009. Levee engineering evaluations, technical studies, design engineering work and/or CEQA work either currently underway or will be shortly as a result of LLAP grant-funding (CC-2, VR-2, SCR-1, and VR-1).



LEVEE PROJECT ECONOMICS AND ANNUAL FLOOD INSURANCE PREMIUM ESTIMATES FOR FOUR (4) LEVEES RECEIVING LLAP GRANT ROUND 3 FUNDING

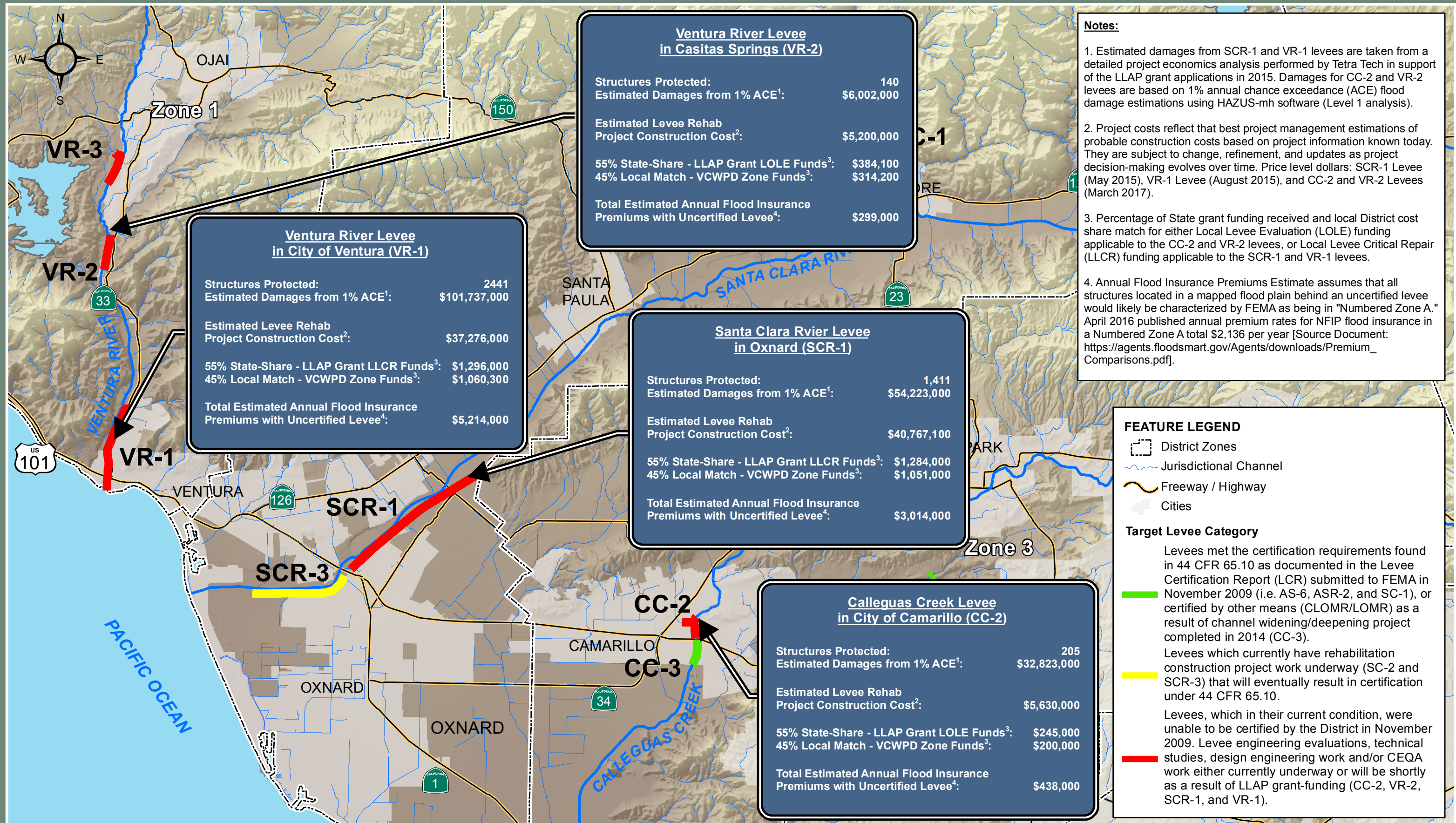

0 2 4 8 Miles