

Del Norte Regional Recycling & Transfer Station

Located at:

**111 S. Del Norte Blvd.
Oxnard, CA 93030**

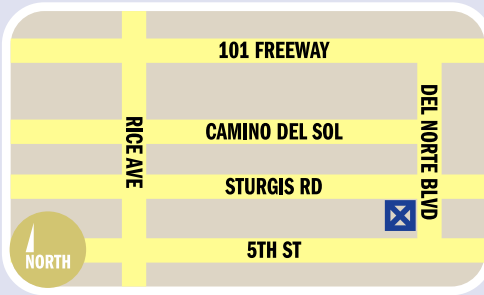

Facility Hours:

- **Transfer Station/Self-Haul:**

Monday – Saturday:

5:30 AM to 5:00 PM

(Use Sturgis Rd. entrance)

- **Buy-Back Center:**

Monday – Saturday:

7:00 AM to 4:00 PM

(Use Del Norte Blvd. entrance)

- **Recyclable Hazardous Waste**

(Such as batteries, motor oil, latex paint and anti-freeze):

Oxnard & Port Hueneme residents and businesses only.

Call for quantity limits.

Monday – Saturday:

7:00 AM to 4:00 PM

(Use Del Norte Blvd. entrance)

- **Closed Sunday**

Trash Trucks & Self-Haulers:

Enter from Sturgis Road and pull up to the main scalehouse.

SPEED LIMIT IS 15 MILES PER HOUR!

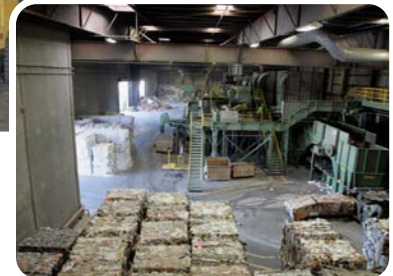
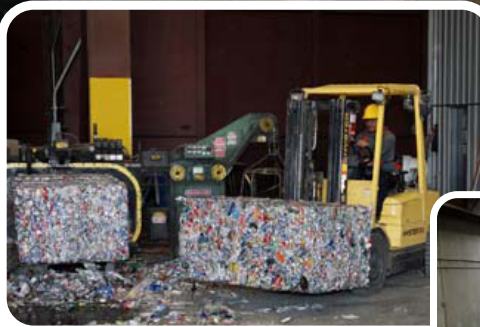

Accepted Materials

- ✓ Trash
- ✓ Greenwaste
- ✓ Scrap Wood
- ✓ Tires
- ✓ Refrigerators
- ✓ Air Conditioners
- ✓ Cardboard
- ✓ Appliances
- ✓ Bulky (Hard To Handle) Items



Materials Not Accepted

- ✗ Hazardous Waste
- ✗ Liquid Waste
- ✗ Burning Waste
- ✗ Sewage Sludge
- ✗ Dead Animals
- ✗ Septic Tank Pumpings
- ✗ Non-Hazardous Waste Requiring Special Handling



Del Norte Regional Recycling & Transfer Station



Recycling and Transfer Station Fees As of July 1, 2017

State law requires that the facility know the source (origin) of your trash.
Please be prepared to provide that information to the scalehouse attendant.

Owner/Operator:

The City of Oxnard

For information or to set up an account, please contact the Environmental Resources Division:
(805) 385-8060

Staff retains the right to determine whether an item is acceptable at this facility based upon the facility's regulatory permits.

Refuse (trash): \$54.00 per ton (one ton equals 2,000 pounds)

Minimum Charge For Disposal (up to 1,000 pounds): \$27.00

For 1,001 to 1,999 pounds: Percentage of the ton price (\$54.00)

Yard Waste: \$61.00 per ton

Construction/Demolition Debris (C & D):

Concrete, asphalt, wood, metals,
brick, dirt, drywall, and related materials that are not
listed = \$65.00 per ton

Tires: Small (passenger) \$5 each
Medium \$30 each
Large \$200 each



Refrigerators/Air Conditioners: \$15 each
Freon Extraction: \$20 each (plus disposal)

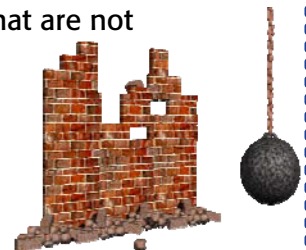

Other Appliances: \$15 each

Hard to Handle Bulky Items: \$100 per ton

Special Materials Handling Fee: \$65 per hour

Host Fee: \$2.00 per ton in addition to the regular tonnage fee for refuse collected outside Oxnard city limits and delivered to the facility.

