

CITY OF OXNARD - CALIFORNIA

PLANS FOR

PILASTER JACKET REPAIRS, MANDALAY BAY SEAWALLS

SPECIFICATION NO. PW 17-16

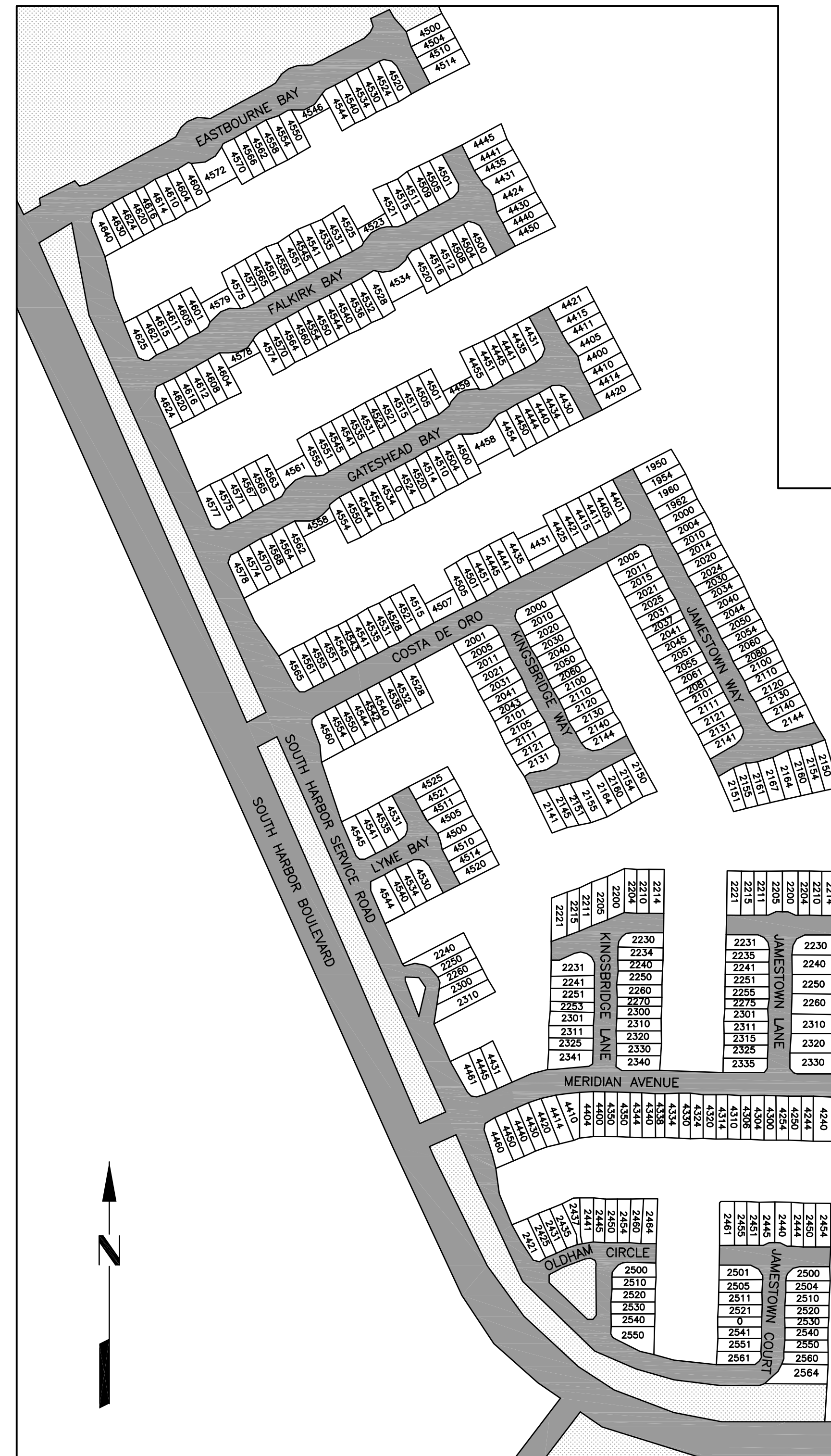
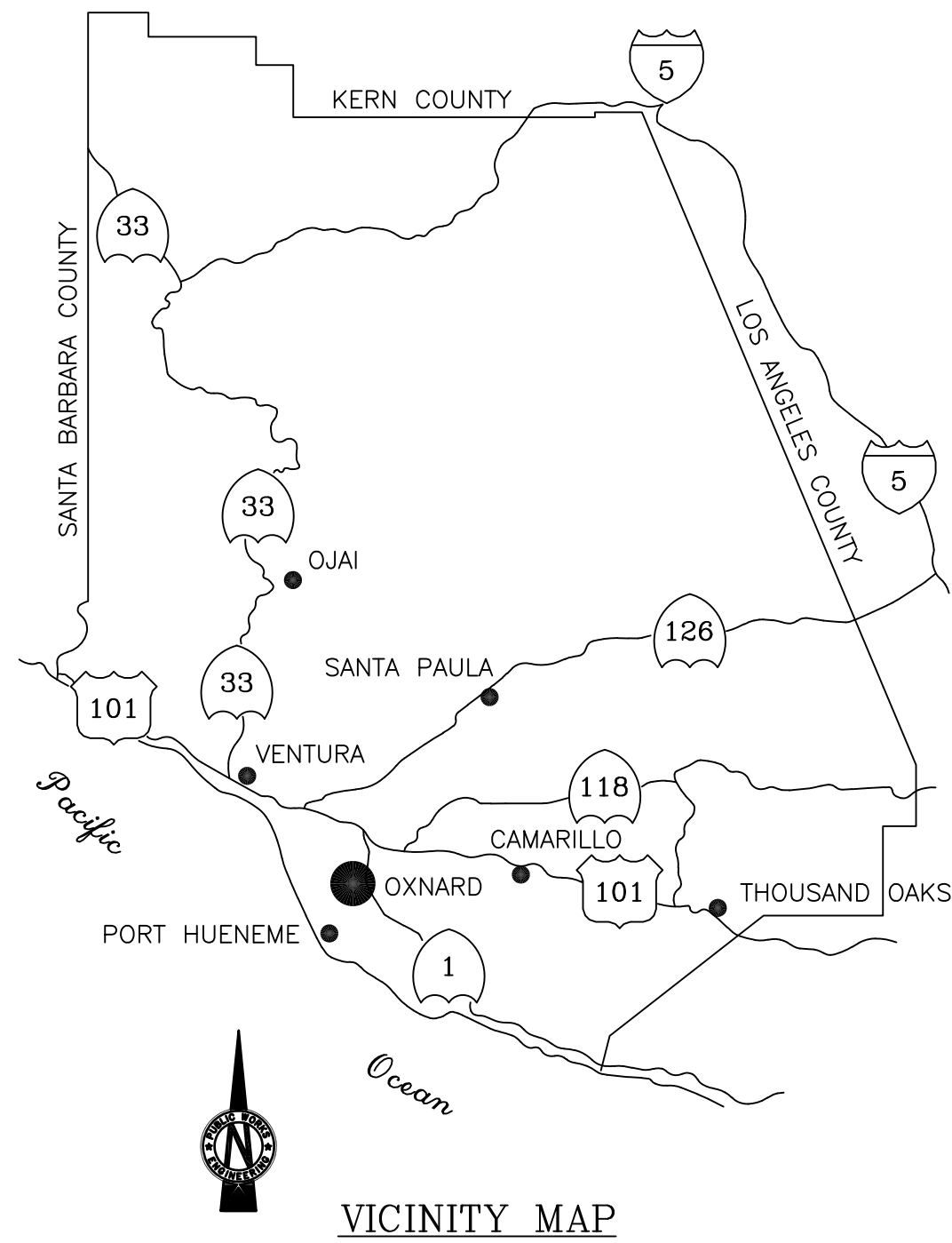

WORK DESCRIPTION
CONCRETE JACKET REPAIRS TO EXISTING CONCRETE PILASTERS ON THE BOISE SEAWALL.

Demolitions Phase

Punch list/Closeout week of 8/31

WORK LOCATION		
BID OPTIONS	ITEMS	ADDRESS
BASE BID	J1-J10	2301-2311 SOUTH VICTORIA AVENUE
	J11-J20	2101-2131 SOUTH VICTORIA AVENUE
BID OPTION 1	J21-J27	2321-2341 MONACO DRIVE
	J28-J33	2341-2351 SOUTH VICTORIA AVENUE
	J34	2121-2131 RAVOLI DRIVE
BID OPTION 2	J35	4045 ISCHIA DRIVE
	J36-J37	4015 ISCHIA DRIVE
	J38-J43	4000-4016 NICE COURT
	J44-J49	2501-2521 SOUTH VICTORIA AVENUE
BID OPTION 3	J50-J60	2000 PENINSULA ROAD - 4040 WEST HEMLOCK STREET
	J61-J73	2014-2044 PENINSULA ROAD

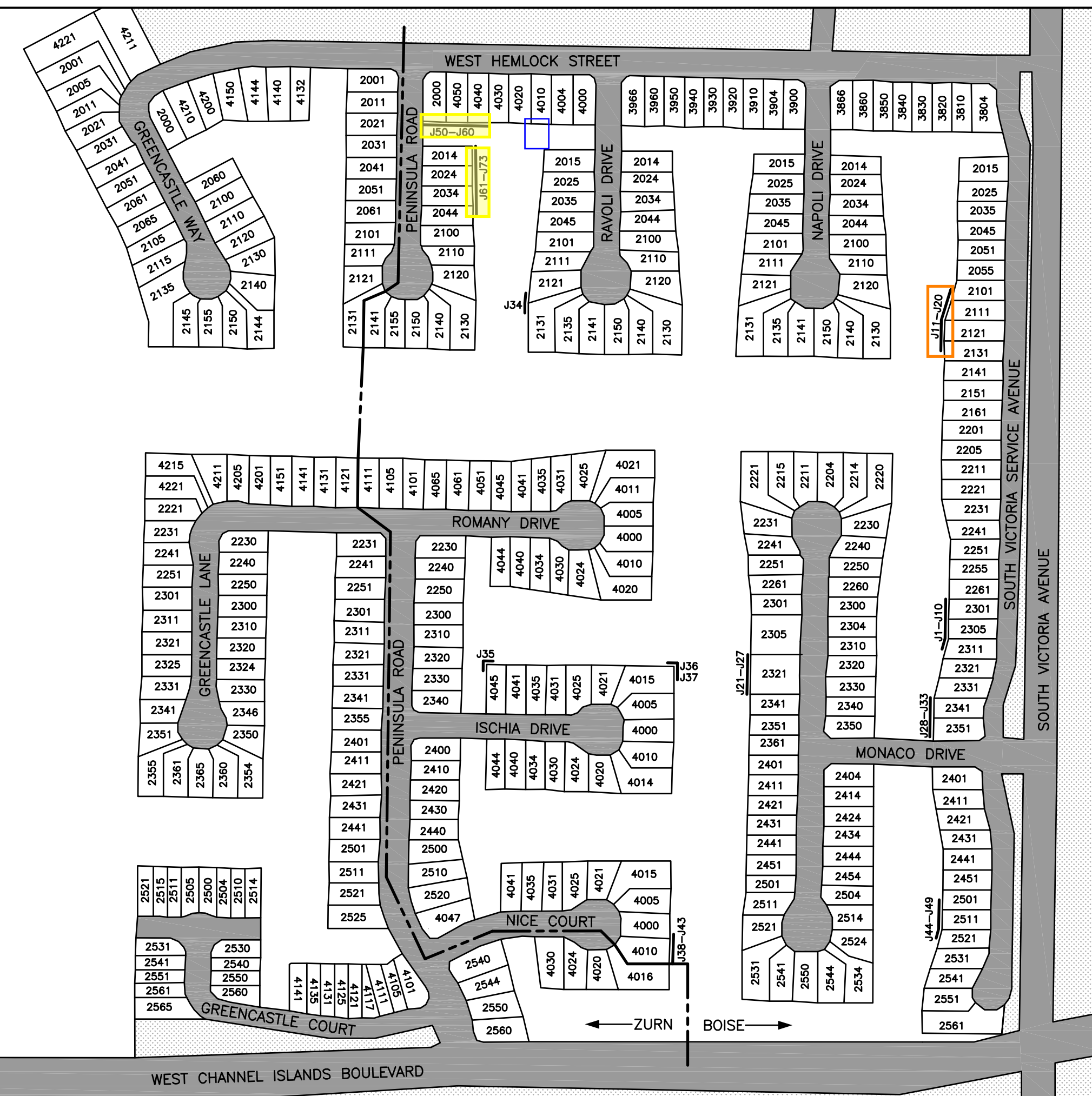
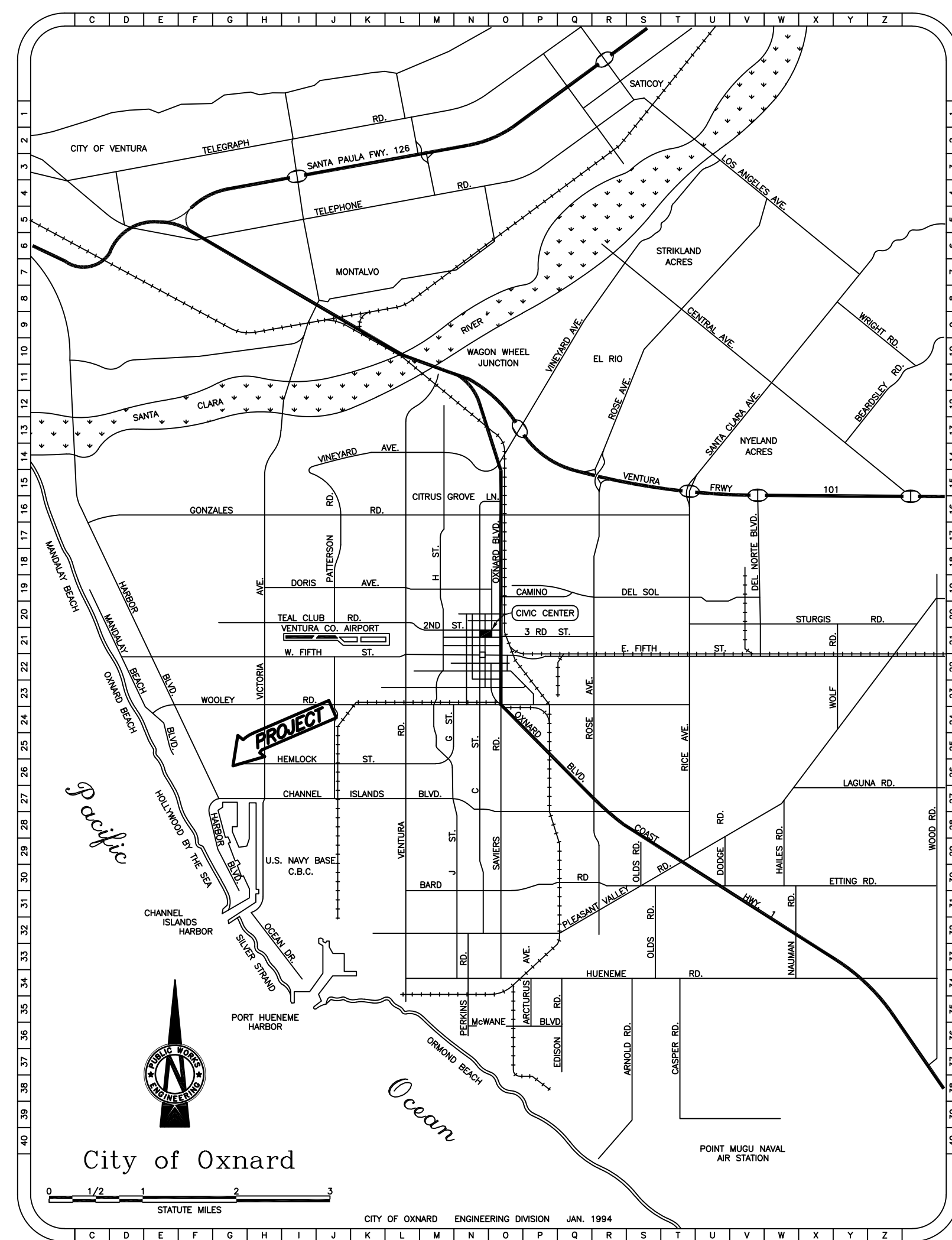

SHEET INDEX	
T-1	TITLE SHEET & LOCATION MAP
S-1	STRUCTURAL NOTES
S-2	SITE PLANS - BASE BID
S-3	SITE PLANS - BID OPTION 1
S-4	SITE PLANS - BID OPTION 2
S-5	SITE PLANS - BID OPTION 3
S-6	EXISTING WALL DETAILS
S-7	PILASTER REPAIR DETAILS

100% DRAWINGS
10-15-2019



6 HUTTON CENTRE DRIVE
SUITE 1250
SANTA ANA, CA 92707
PHONE: 714-708-6890
FAX: 714-242-9642

REVIEWED BY:

DEVELOPMENT SERVICES	TRAFFIC DIVISION
----------------------	------------------

DIGALERT

UNDERGROUND SERVICE ALERT(USA) OF SOUTHERN CALIFORNIA

DIAL TOLL FREE
1-800-422-4133
AT LEAST TWO DAYS BEFORE YOU DIG

RECORD DRAWING

I HEREBY CERTIFY THAT THE WORK SHOWN ON DRAWING No. _____ SHEET No. _____ THROUGH _____, MARKED AS "RECORD DRAWING", HAS BEEN CONSTRUCTED IN CONFORMANCE WITH LINES AND GRADES AS SHOWN ON SAID PLANS, DRAWINGS, REFERENCED SPECIFICATIONS, AND APPROVED CHANGE ORDERS, AS INDICATED IN THE REVISION BLOCK.

DATE: _____ SIGNATURE: _____ NAME: _____

INSPECTOR: _____

REVISIONS			
MARK	DATE	DESCRIPTION	BY

REVIEWED BY: _____ DATE: _____

CITY OF **OXNARD** PUBLIC WORKS

CAPITAL PROJECTS MANAGEMENT DIVISION

PILASTER JACKET REPAIRS
TITLE SHEET & LOCATION MAP
MANDALAY BAY SEAWALLS

APPROVED: _____ Date: _____
City Engineer, Tatianna B. Arnold
R.C.E. 88195 Exp. 03-31-20

SCALE: HORIZ: AS SHOWN SHEET No. 1 of 8
VERT: AS SHOWN DRAWING NUMBER 17-03A T-1

PREPARED BY: ESN
CHECKED BY: CDD