RIVERPARK YELLOW INSPECTION AREA

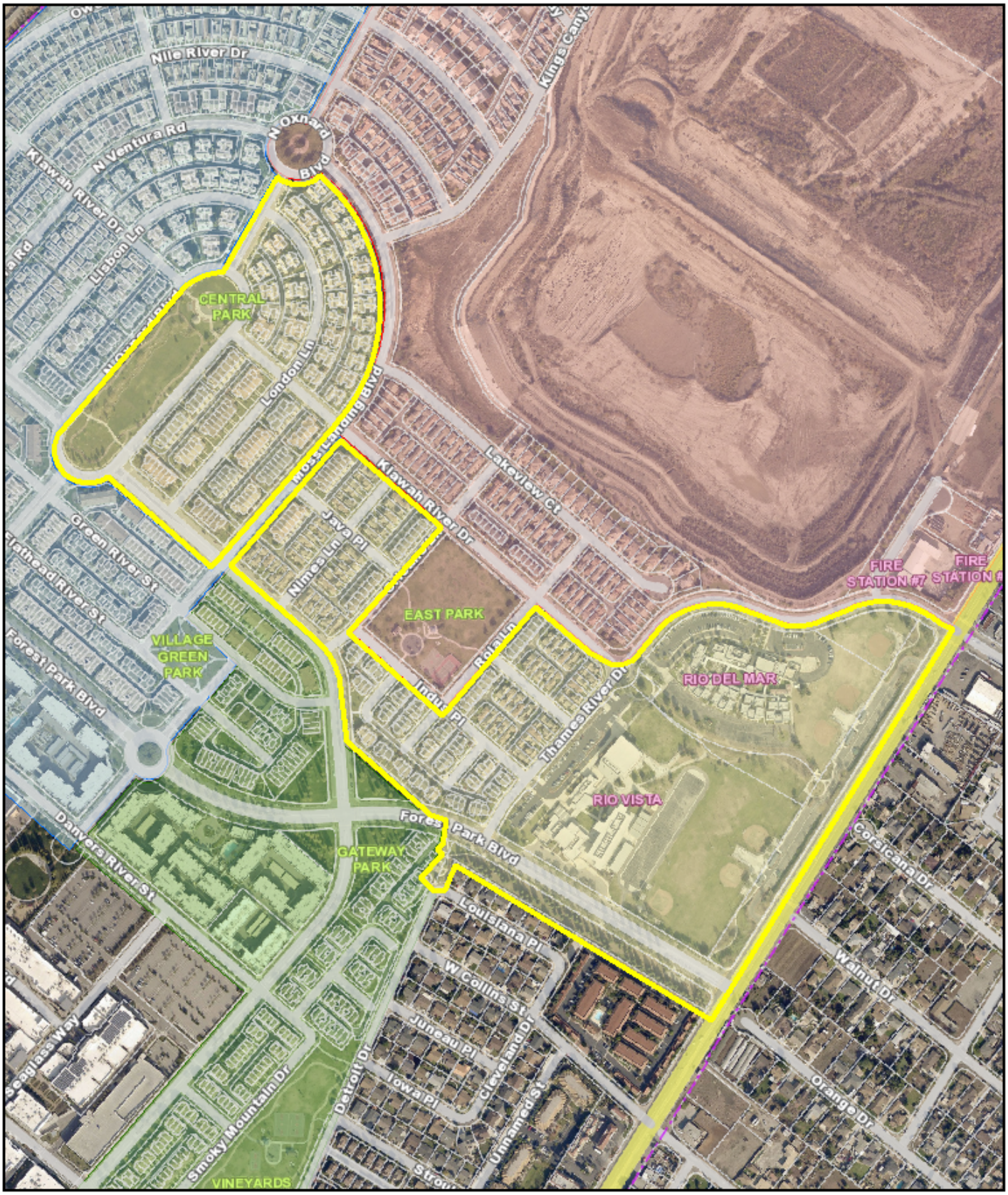

Created by:
OXNARD
Geographic Information Systems Division
September 2020

200 0 200 400 Feet

This map is compiled by the City of Oxnard GIS Division, which is developed and operated solely for the convenience of the City. The City does not make any representations or warranties regarding the use, accuracy, reliability, and/or completeness of this map and no decision involving a risk of economic loss or physical injury should be made in reliance thereon.

N W E S